

**REAR GRADING PLAN**  
SCALE: 3/16"=1'-0"

**LEGEND**

- EXISTING GRADE ELEVATION
- PROPOSED NEW GRADE ELEVATION
- PERMEABLE PAVERS, ON 2" CRUSHED STONE BEDDING, ON 6" CRUSHED NATURAL STONE BASE COURSE, ON 12" NATURAL STONE SUB-BASE COURSE, ON GEOTEXTILE SEPARATOR-WOVEN, ON EXISTING SOIL.
- LANDSCAPE MATERIALS IN 14" COMPOST, OVER STABILIZATION TEXTILE, OVER EXISTING SOIL.
- TURF SLAB PERMEABLE PAVERS, OVER 6" CRUSHED NATURAL STONE BASE COURSE, OVER 12" NATURAL CRUSHED STONE SUB-BASE COURSE, OVER GEOTEXTILE SEPARATOR-WOVEN, OVER EXISTING SOIL.
- EXPOSED AGGREGATE 4" CONCRETE, ON 6" CRUSHED NATURAL STONE BASE COURSE, ON EXIST. SOIL.
- 6" COMPACTED CRUSHED STONE, OVER 6" CRUSHED NATURAL STONE BASE COURSE, OVER GEOTEXTILE SEPARATOR-WOVEN, OVER EXISTING SOIL.

FIN. FL. = 102.27  
PROPOSED = 102.27

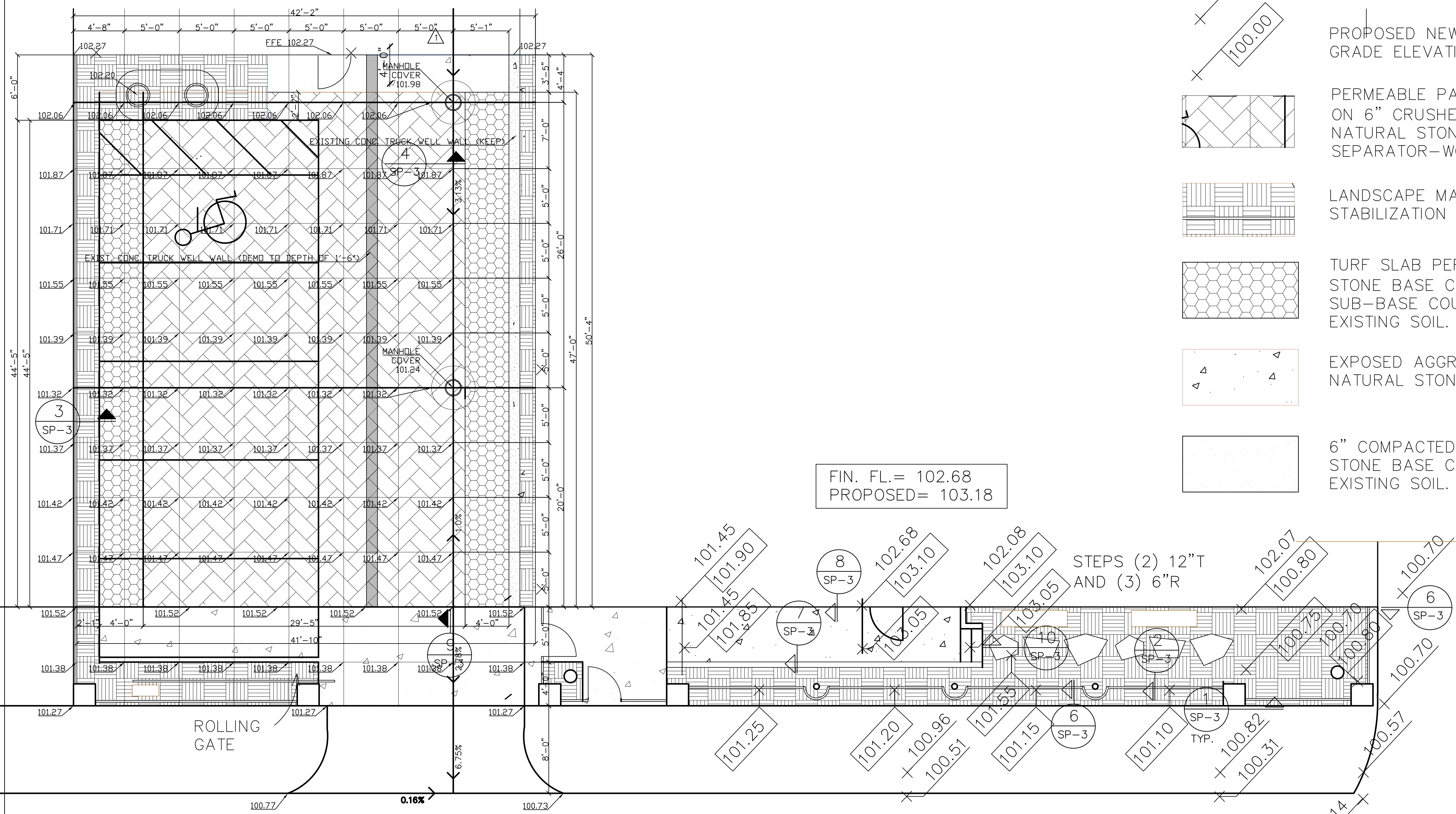

**FRONT GRADING PLAN**  
SCALE: 3/16"=1'-0"

		GREEN GARAGE AS BUILT	
11-8-10	CONSTRUCTION OF FRONT YARD		
8-27-09	REVISED PER CITY		
8-17-09	FOR PERMIT		
7-30-09	OWNER REVIEW	DATE	BY BULLETIN
	ISSUE FOR		REVISIONS
GREEN GARAGE RENOVATION 4444 SECOND AVENUE DETROIT, MI 48201			
Architects Planners Engineers ARCHITECTS INTERNATIONAL INC. 17400 Wildemere Detroit, Michigan 48221 Phone: 313-341-7930 Fax: 313-341-6944			
DESIGNED TLB	CHECKED TLB	PROJECT NO.	
DRAWN TLB	DATE 7-30-09		0923
APPROVED TLB			
SHEET TITLE			SHEET NO.
SITE GRADING PLANS			SP-2